

**LEGEND**

-  TOTAL APPLICATION AREA (114,5692ha)
-  RESIDENTIAL R25
-  RESIDENTIAL R30

**DEPARTMENT OF PLANNING, LANDS  
AND HERITAGE**

DATE: **08-Oct-2024** FILE: **200468**



**OVERALL SUBDIVISION**

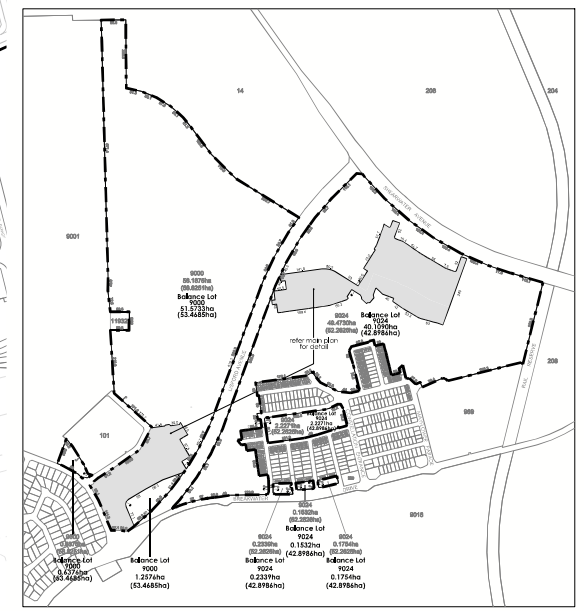

**Residential Density Coding Plan**  
LOT 9000 & 9024 BREAKWATER DRIVE, TWO ROCKS

A Capricorn Village Joint Venture Project

plan: 07/032/188C  
scale: 1:5000@A3 | 1:2500@A1  
0 50 100m

date: 25/09/2024  
grid: PCG 94  
aerial: n/a

designed: ME  
checked: ME  
drawn: MH

**Taylor Burrell Barnett Town Planning & Design**  
Level 7, 160 St Georges Terrace, Perth WA 6000  
e: admin@taylorburrellbarnett.com.au  
p: (08) 9226 4276



© COPYRIGHT TAYLOR BURRELL BARNETT. ALL RIGHTS RESERVED.  
ALL AREAS AND DIMENSIONS DERIVED ARE SUBJECT TO DETAIL SURVEY.